FOOTBALL

¶

HUTCHINSON
Coach

TATRO
Captain

Muckrill
Half

Robertson
Quarter

Jensen
Quarter

Football

A Green Tech team took the field against the U. A. C. Frosh and fought too much as individuals to score a win over the boys from Logan. The team had not learned to play the game as a team, and went down to a grimly fought defeat to their ancient rivals, 13 to 0.

A somewhat more experienced group took the field against Ricks College, and played football in Ricks territory most of the game. In spite of the score, the Tech team showed much superiority in the quality of football. Ricks team possessed two speedy backfield men,

Shook
Half

Thompson
Half

Sell
Half

Prince
Fullback

Carter
Fullback

Machacek
Halfback

who continually threatened the Tech goal with their dazzling runs. The game was not featured by any startling plays on the part of Tech, except a few quite spectacular tackles. The game ended 7 to 0 in our favor.

The Albion Normal Team took the gridiron honors again this year by a very narrow margin. The game was played in a field of mud in a cold wind. Neither team could make a great deal through field running, and the Tech wore out their backfield by continual line plugging. During the last minute of play Albion took an uncovered pass from the Tech and scored the only touchdown of the game. Score: 7 to 0 against us.

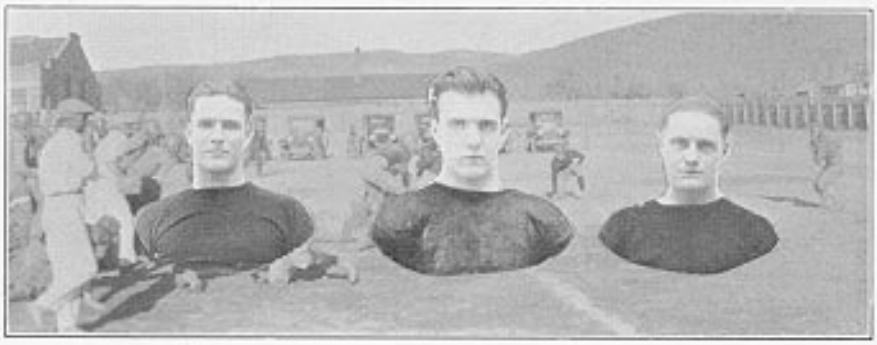

Weaver
End

Hurt
End

Bowman
End

Peterson *Center* | Robbins *Center-Guard* | Franklin *Guard*

The Tech squad traveled to Ogden for their next game and were met on the field by eleven of the best football players that they had so far encountered. Outplayed, outfought, and outgeneraled, the Tigers returned to the home fires a much wiser crew. With the knowledge of a 34 to 0 defeat stinging their memory, the fellows started work in earnest for their last and hardest game of the season. Under the strenuous workout under Coach Hutch, the team took on a new life for their game with the College of Idaho. The entire squad took the train for the den of the Coyotes in fine shape for the coming battle.

The game was played on a wet field, but as it was a sod field, the game was fairly fast. The Tigers made the first touchdown, which came as a complete surprise to their opponents. Due to a fumble,

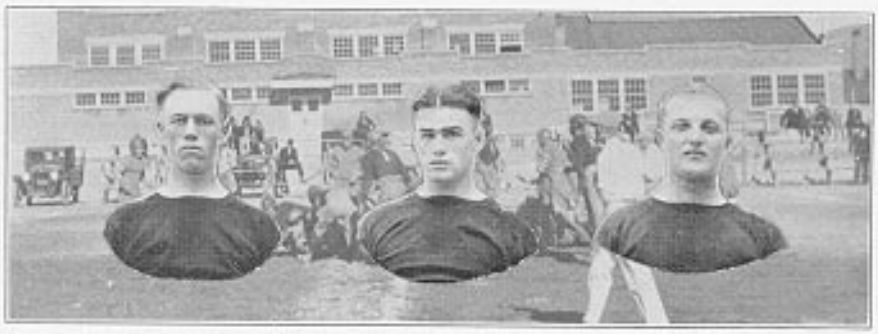

Benson *Guard* | Harding *Guard* | Gower *Guard*

Haggett
Tackle

Powell
Tackle

Worley
Tackle

which the Coyotes covered, the only touchdown scored against the Tigers during the first half, came just as the gun boomed. The second half was a harder fought contest than the first. The experience and weight of the College giving them the greater advantage. Never in the history of the Tech did a losing team put up such a fight. It was one of those battles in which the victor does not always score the biggest.

The season as a whole, so far as winning games was concerned, was not very successful. Aside from this, we can say that a score of men really learned what football is, and that, after all is an important thing in any school.

Carmody
Tackle

Christiansen
Tackle

Campbell
Tackle-End

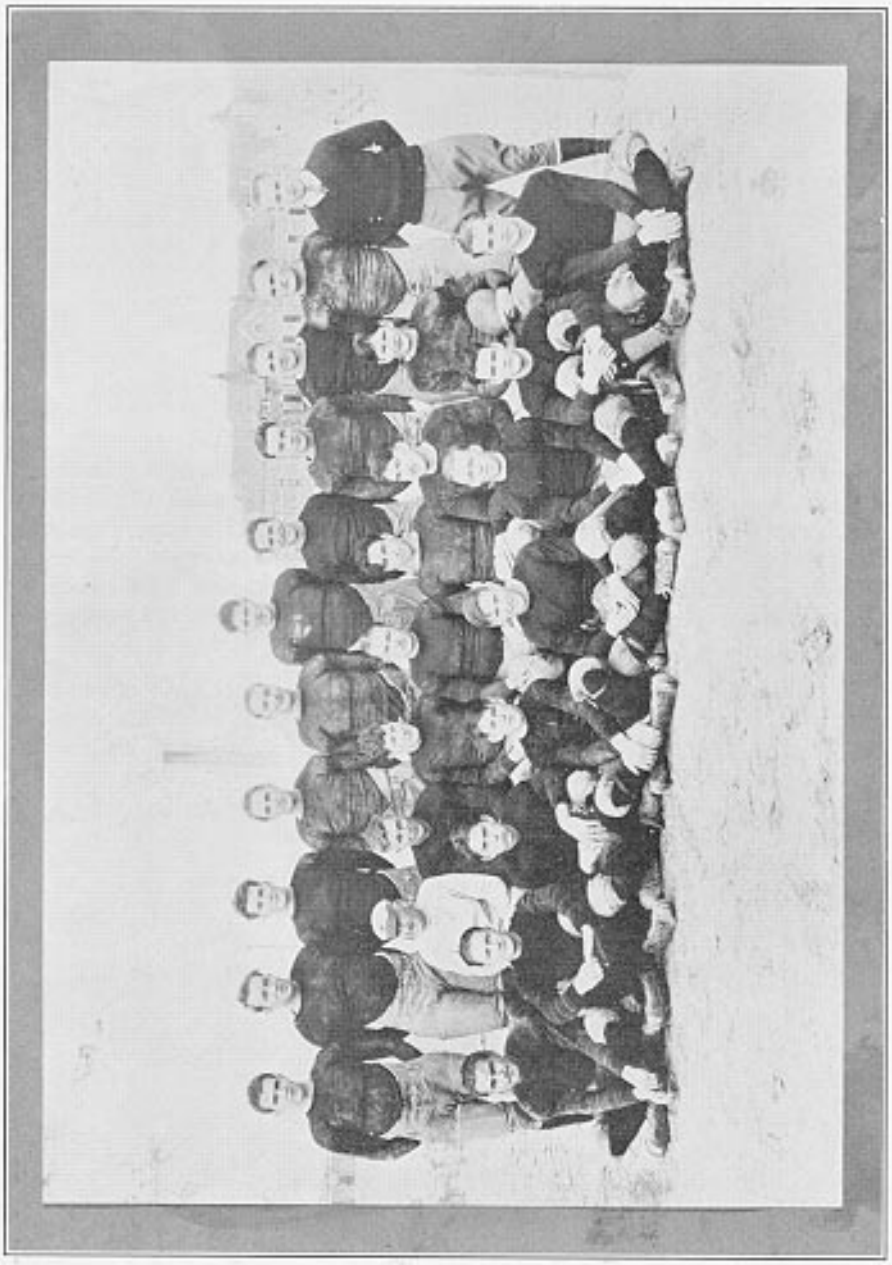

CLICK HERE TO CONTINUE