The Campus

"'Neath the western, sagebrush hills,
Like a radiant gem implanted,
Lies the Southern Branch of the U. of I.
In a golden valley enchanted. . . . ."

College days! Youthful days spent on a beautiful campus . . . . at the foot of the western hills. . . . .

The student coming to the Southern Branch of the University of Idaho in the fall of the year finds himself surrounded by some of the most attractive campus scenes in the west.

On the first pages there are some glimpses of the campus in winter. The air is sparkling with frost, the trees and shrubs are covered with Winter's white mantle, and ye college boy and girl are away on the hills with skiis and tobogans.

But the snow soon melts. Spring lays her magic wand on the campus, and transforms it to verdant loveliness.

MAIN BLDG - U. of T. S.B.

CAMERA SHOP, PHOTO.

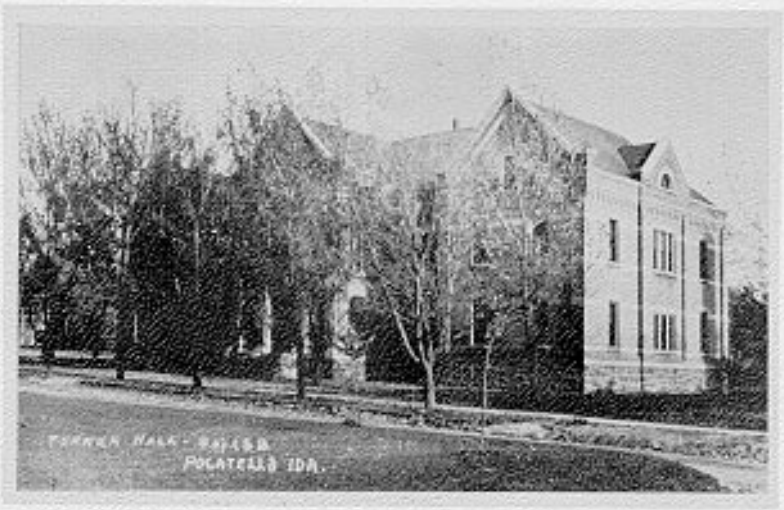

CLICK HERE TO CONTINUE