Dr. Carl W. McIntosh

Pres

Dr. Carl W. McIntosh, behind the scene instigator of our four-year status, was appointed permanent president of Idaho State College last November 15. He was named from a large field of Idaho and out-of-state candidates for the position left vacant early in October by Dr. John R. Nichols' resignation.

As a young married veteran, he is in a position to understand the problems of today's students. After his experience as semi-official head of the new four-year school, Dr. McIntosh will certainly be better able to help us and the college in his new executive position.

ident and Board

The State Board of Education is appointed to administer the affairs of the institutions of higher education, the State School for the Deaf and Blind at Gooding, and the State Industrial School at St. Anthony. The Board meets quarterly, and also serves as the Board of Regents for the University of Idaho.

Emory A. Owen, vice-president, Idaho Falls; W. F. McNaughton, Coeur d'Alene; Joseph L. McCarthy, Orofino, president; Alton B. Jones, Boise, state superintendent of education; Mrs. Maude C. Houston, Boise, secretary; John D. Remsburg, Jr., Rupert.

Our

Dr. E. J. Baldwin

Now in his twenty-first year at Pocatello, Dr. E. J. Baldwin was named Dean of the College of Liberal Arts in the spring of 1947. A graduate of the University of Kansas, he received his Ph.D. at Stanford. He acts as director of the chemistry department and professor of chemistry. As chairman of the scholarship committee, he helps promote the scholastic rating of I. S. C. students.

Mrs. Evelyn B. Young

In nearly five years as Dean of Women, Mrs. Evelyn B. Young has compiled a fine record of achievement in maintaining the high standards of the college woman. A graduate of the University of Idaho, she taught home economics in several Idaho high schools. She acts as counselor and companion, disciplinarian and adviser; and takes special interest in assisting with the activities of the sororities and the Associated Women Students.

Roy F. Christensen has served as director of the division of Vocational Education since 1940. In addition to this work he acts as local supervisor of southeastern Idaho's Trade and Industrial training. Known as a "regular fellow" of the school "up on the hill," he enjoys attending student social functions.

Deans

A member of the faculty since 1918, Eugene O. Leonard was successful as the instigator of the pharmic building on the campus. During his career as supervisor of the education of all pharmacy students, Mr. Leonard has shown understanding and sincere friendship toward those approaching him for assistance.

Roy F. Christensen

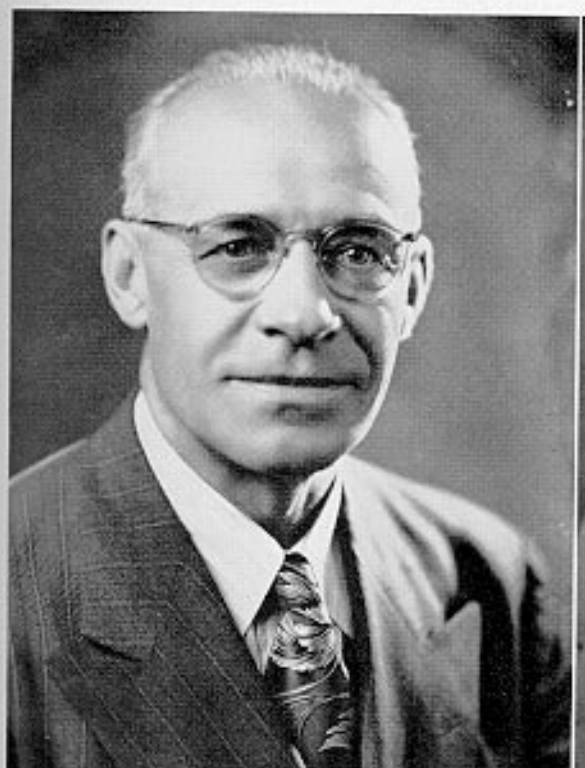

Eugene O. Leonard

Registrar

JEAN MURRAY (left) and ANNA Q. CLUFF (right)

Jean Murray, information clerk, answers questions and helps solve problems for all students visiting the office.

Anna Q. Cluff holds the job of compiling the various statistical records released from the office.

LAVAUN HILLIARD

As a member of the registrar's staff, LaVaun Hilliard assists in hundreds of jobs required of this administrative branch of the school.

ANNA B. CAPELLEN

Anna B. Capellen has served as registrar on the I. S. C. administrative staff since 1942. Always willing to help, Miss Capellen keeps her office open throughout the year. Evaluating and releasing grades, determining the eligibility of students engaged in extracurricular activities, and compiling material for the College catalogue and class schedules is only a part of her job.

Bursar

Orval D. Garrison

Money distributor O. D. Garrison came here to act as bursar for the Branch in 1927. Granted a leave of absence last December, Mr. Garrison has gone into a business of his own in Boise.

Betty Sorenson

As cashier, Betty Sorenson distributes veterans' pay and student checks, and collects our money for enrollment, board, and room.

Mary Cleveland

Mary J. Cleveland, secretary to the bursar.

William Bartz

Accountant William "Bill" Bartz took over the office last winter as acting bursar when Mr. Garrison took his leave.

Drs. McIntosh and Hyink presiding at the I. S. C. Day reception.

Faculty

Faculty

DEAN C. ANDREW
Veterans' Counselor

DR. ALBERT E. TAYLOR
Associate Professor of Chemistry

CLARK S. CARLILE
Assistant Professor of Speech

DUWAYNE L. GOODWIN
Assistant Professor in Botany

THEODORE H. SCHLOSSER
Assistant Professor of Pharmacy

C. R. GALLOWAY
Professor of Civil Engineering

NORMA BARNES
Associate Professor of Home Economics

BERNE P. BROADBENT
Assistant Professor of Chemistry

RALPH R. ROWELL
Assistant Professor of Chemistry

Lorena Bixby
Professor of English

Steven R. Meadows
Professor of Physics

Ivan W. Rowland
Ass't Professor of Pharmaceutical Chemistry

Dr. William P. Kitaj
Instructor in German

A. L. Lillibridge
Ass't Professor of Mechanical Engineering

Dr. N. Marie Huntington
Associate Professor of Pharmacy

Faculty

J. C. Gardner
Instructor in Music

Dr. Eva Weir
Associate Professor of English

John M. Vesser
Director of Athletics

Dr. Junius Larsen
Professor of Chemistry

George R. Johnson
Associate Professor of Mathematics

W. A. Watrous
Assistant Professor of Social Science

Faculty

Ellen Raether
Assistant Professor in Personal Hygiene and Nurse

Hubert O. Ritland
Associate Professor of Engineering

Wallace E. Garets
Assistant Professor of Journalism

Leedice Kissane
Assistant Professor of English

Russell O. Mann
Professor of Art

Josephine H. Berryman
Assistant Professor of Music

Charles A. Lee
Associate Professor of Geology

RICHARD A. LAKE
Ass't Professor of Psychology and Veterans' Counselor

W. F. JACOB
Professor of English

DR. RAY J. DAVIS
Professor of Botany

H. C. GOGGINS
Professor of Business Administration

FLOYD S. ANDERSON
Ass't Professor of Chemistry

ANDREI L. ISOTOFF
Ass't Professor of Geology

WALTER E. BROWN
Ass't Professor of Mathematics

Faculty

Boyd W. Hobson
Associate Professor of Business Administration

Ruth Haggart
Instructor in French

Royal S. Weymouth
Ass't Professor of Mathematics

E. E. Roscoe
Professor of Pharmacognosy

Lorene A. Hendricks
Ass't Professor of Education

Ralph R. Wilson
Associate Professor of Forestry

Marie L. Hopkins
Ass't Professor of Zoology

Dr. Merrill D. Beal
Professor of History

Harold G. Mealy
Ass't Professor of Music

R. F. Goranson
Professor of Music

Thomas P. West
Professor of Mathematics

Dr. Vio Mae Powell
Professor of Dramatics

Ester Stalker
Ass't Professor in Home Economics

V. E. Jones
Professor of Zoology

Dr. Brainard Hines
Ass't Professor of Pharmacology

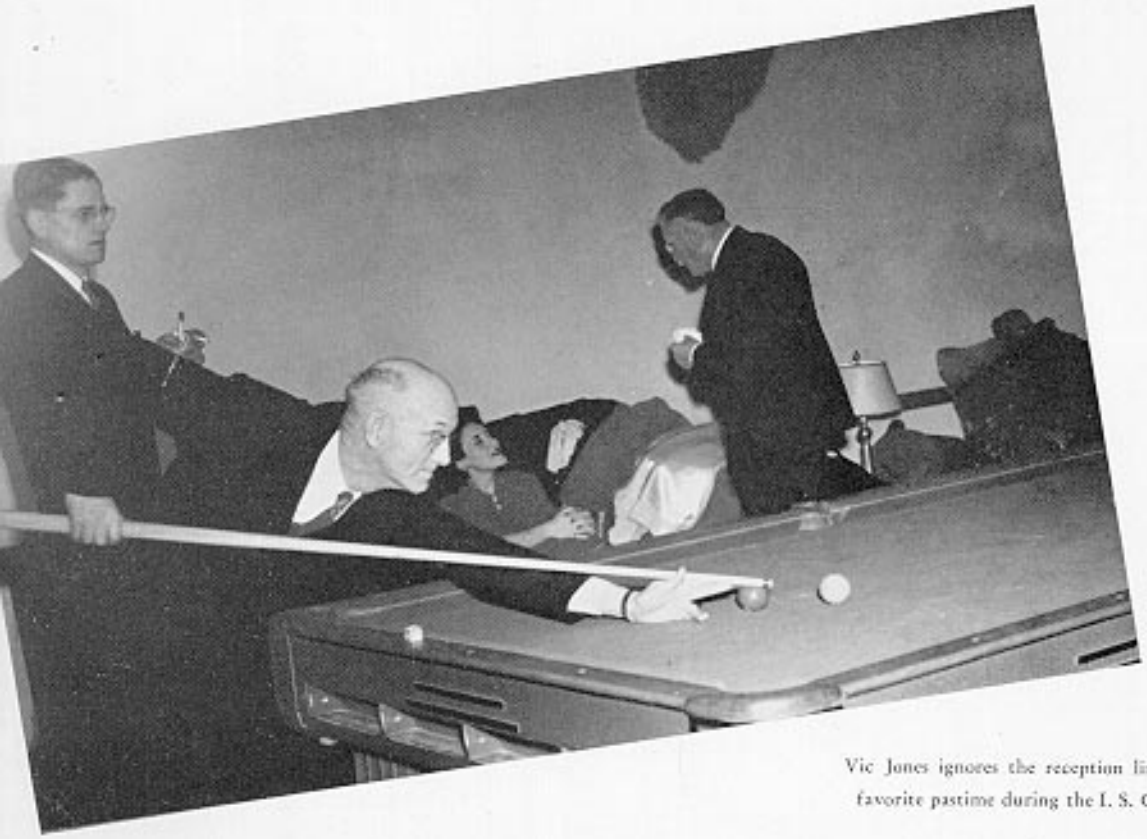

Vic Jones ignores the reception line to indulge in his favorite pastime during the I. S. C. Day celebration.

MARALYN MORTON
Ass't Professor of English

B. A. DEVERE BAILEY
Ass't Professor of Spanish

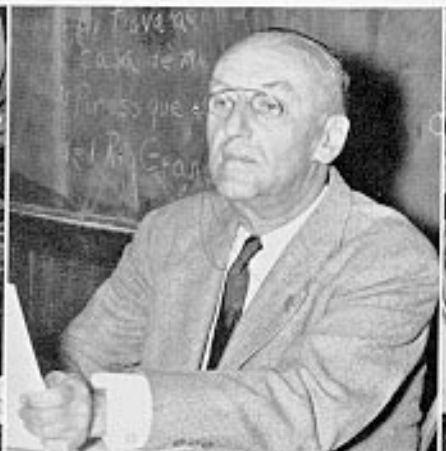

MARY L. FORSYTH
Ass't Professor of Zoology

Faculty

CHESTER A. BAIN
Instructor in History

N. W. BOOTH
Assistant Professor of Mathematics

DOROTHY D. FARIS
Associate Professor of Bacteriology

ED CUNNINGHAM
Assistant Professor of Philosophy

DR. ROBERT C. STEVENSON
Professor of Social Science

HOBART P. STURM
Assistant Professor of Social Science

DR. ROALD F. CAMPBELL
Professor of Education

Open seven days a week, the library has served nearly twice as many students this year as last. Periodicals and bound books increased 489 per cent over last year, and a new building was allotted to the library to serve as storage space for little-used material. Mrs. Sturm and Miss Joan Whipple were added to the staff to assist Mrs. Pearson, Miss Guenther, and Mrs. Broadbent. Student assistants were: Pat Wilde, Jeanette Parrish, Douglas Hansen, John Stones, Wayne Merrick, and Grace Kawai.

Second floor, Frazier Hall, was I. S. C.'s study center where—always ready to serve—the helpful staff contributed to practically every theme, thesis, or test by suggesting pertinent materials and reading matter.

ELIZABETH STURM, *circulation and reference assistant.*

MARTHA M. GUENTHER, *first assistant librarian.*

INA PEARSON, *librarian.*

Library

Cafeteria

Mrs. Bessie Wilford, Mrs. Virginia Shaffer

Mrs. Stella Palmer, Mrs. Juanita Fiala

Marion Ruby Johnson, dietician and director of dining halls.

Graveley cafeteria, Lee Palmer

CLICK HERE TO CONTINUE